THE SCHOOLMARM

CHARACTERISTIC MARCH AND TWO STEP

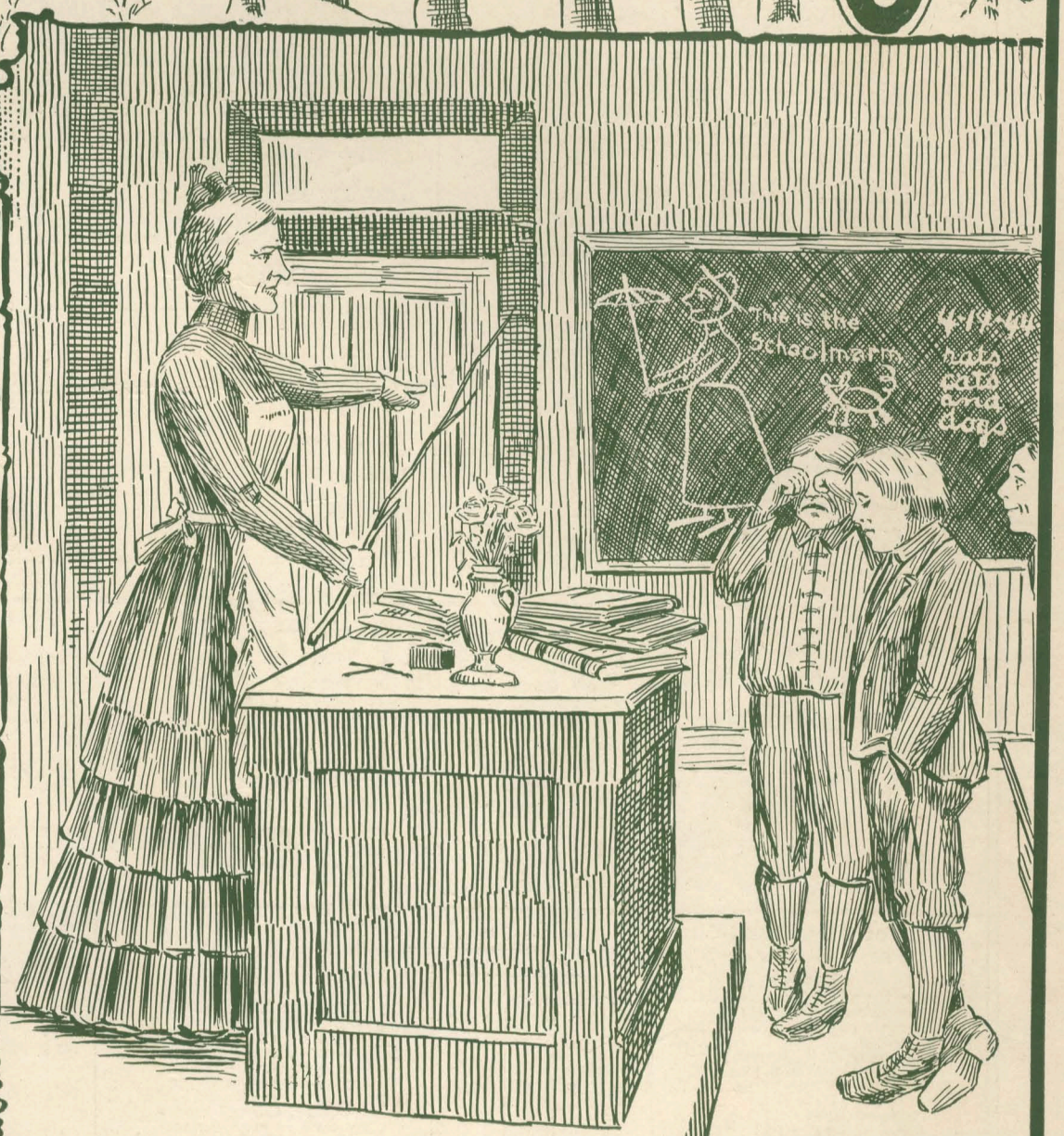

COMPOSED BY —

W. WESLEY WELLS

5

FROM
BROKAW MUSIC PUB. CO.
"THIS IS THAT WELL"
ST. JOSEPH, MO., U.S.A.
CHICAGO: LYON & HEALY.
GALVESTON, TEX.: THOS. GOGGAN & BRO.
LONDON, W.C. ENG.: H. D'ALCORN, 39 WYCH ST.
ST. PAUL: W. J. DYER & BRO.
MILWAUKEE: WM. ROHLFING & SONS.
BOSTON: OLIVER DITSON CO.
ST. LOUIS: THIEBES STERLIN CO.
TORONTO, CANADA: WHALEY, ROYCE & CO.

ASK
YOUR MUSIC DEALER FOR THESE HITS

PIANO HITS

Ye Boston Tea Party.
March and Two-Step. Arthur Pryor.....$0 50
Undoubtedly the finest two-step march ever written. It has that catchy characteristic of Arthur Pryor's compositions that has made him famous.

The Merry American
March and Two-Step. H. O. Wheeler.....$0.50
A catchy march of excellent melody. Pronounced by professional pianists to be one of the hits of the season.

Country Club Waltz
Arthur Pryor.....$0.75
Another of Arthur Pryor's catchy hits.

The Kalsominer's Jubilee
Coon March and Two-Step. H. O. Wheeler.....$0.50
Undoubtedly the best coon two-step ever originated. It has the real negro swing and step that others lack.

Nordica Schottische
H. O. Wheeler.....$0.60
Dedicated to America's famous singer, Lillian Nordica. If you are looking for a first-class Schottische, do not pass this one by.

The Gridiron March
March and Two-Step. Arthur Pryor.....$0.50
Equally as catchy as his famous Boston Tea Party, and bound to win for its composer another laurel in the hit line.

Love Thoughts Waltz
Arthur Pryor.....$0.50
A waltz that at once catches the ear as being beautiful. A waltz that inspires the dancing feeling.

Imogen Waltz
H. O. Wheeler.....$0.60
Inscribed to Margaret Mather, of Cymbeline fame. This waltz contains the song found in Cymbeline, and is a beautiful conception.

PIANO HITS

Military Maiden
March and Two-Step. H. O. Wheeler.....$0.50
Mr. Wheeler's latest creation in the march line, and undoubtedly a pronounced hit.

La Spaniola Waltz
Arthur Pryor..... $0.50
Of all Spanish waltzes ever written, this, Mr. Pryor's first set, is beyond doubt a gem above the rest It is strictly Spanish and has such a beautiful melody hat it stands out from all other Spanish or Mexican compositions.

The Band Master
March and Two-Step. Milton Willard..... $0.50
One of Willard's latest hits.

Parson Ringtail's Wedding Dance
Hot Cake Walk. E. Eisenman.....$0.50
The best cake walk lately issued.

Bunker Hill
March and Two-Step. Arthur Pryor.....$0.50
A successor for the famous Boston Tea Party.

Dorothy Waltz
Milton Willard.....$0.50
One of the latest waltz hits.

Bungalow Dance
Dance. H. O. Wheeler.....$0.50
The prettiest little dance of its kind.

Estancita
Mexican Dance. Alf. G. Robyn.....$0 50
A successor to his famous Manzanillo.

The Village Belle
Song and Dance Schottische. Milton Willard...$0.50
Cute, catchy and melodic.

SONG HITS

The Rector's Daughter Nell
Gussie L. Davis.....$0.50
Undoubtedly the crowning success of this famous composer of "The Light House by the Sea."

Sweet Lorena Ray
Arthur Pryor.....$0.50
A jewel in the waltz-song line. This little song is destined to become as famous as Sweet Rosie O'Grady.

Shut Yoah Eyes
Words by Deamor R. Drake
Music by H. O. Wheeler $0.50
Isadore Rush pronounces this little coon lullaby as the finest one she has ever had the pleasure of using. It is beyond a doubt a gem in coon lullabys.

They Don't Care for Me.
Lew Sully.....$0.50
Never since writing the popular song, "I Don't Love Nobody," has Mr. Sully struck such an excellent melody. This song has a rag time chorus.

Mammy's Little Blue Grass Honey
Words by Deamor R. Drake
Music by H. O. Wheeler $0.50
It is said that one success in life is all that any composer can brag of; but not so with Drake and Wheeler. This their latest coon lullaby song, bids fair to outsell the famous "Shut Yoah Eyes."

Pickaninny its Time You Was in Bed
Song. R. A. Browne $0.50
One of the best coon lullabys lately issued.

The Day Will Come
Song. Meridith and Fairfield.....$0.50
On the style of "Marguerite." A gem.

In Days of Old
Lloyd and Willard.....$0 50
An old time love story quaintly told.

The Death of Ensign Bagley
Patriotic Song. W. Knox Baldwin.....$0.50

As True as the Lillies
Thomas and Wheeler.....$0.50
A catchy waltz song.

Cindy Pull Down Your Bridal Veil
Reynolds.....$0.50
Hottest coon song out.

By Lo-Lou
Lullaby Song. Jesse L. Gaynor.....$0.50
By America's greatest lady writer.

MANDOLINISTS ATTENTION

HERE ARE THE ORIGINAL HITS FOR ONE OR TWO MANDOLINS, GUITAR OR PIANO

One or Two Mandolins and Guitar or Piano	Man. Solo	One Man. and G'it'r	Two Man. and G'i'tr	One Man. and Pi'no
Better than Gold Composer, C. K. Harris Arranged by Wm. C. Stahl		$0.50	$0.50	$0 50
Cast Aside Composer, C. K. Harris Arranged by Wm. C. Stahl		.50	.50	.50
I Was Once Your Wife (Waltz Medley) Composer, Rosenfeld Arranged by C. Engel	$0.40	.50	.60	.50
Don't Ask Me to Give Up My Mother (In waltz number above) Composer, Rosenfeld Arranged by C. Engel	.40	.50	.60	.50
Country Club Waltzes Composer, Arthur Pryor Arranged by Wm. C. Stahl	.25	.60	.75	
Ye Boston Tea Party March Composer, Arthur Pryor Arranged by Wm. C. Stahl	.20	.40	.50	.50
The Merry American March Composer, H. O. Wheeler Arranged by Wm. C. Stahl	.20	.40	.50	.50
The Kalsomer's Jubilee March Composed and arranged by H. O. Wheeler	.20	.40	.50	.50
Undine Waltzes Composed and arranged by Wm. C. Stahl	.25	.50	.70	
Nordica Schottische Composed and arranged by H. O. Wheeler	25	.50	.60	.60

	Man Solo	One Man and G'it'r	Two Man and G'it'r	One Man. and Pi'no
The Gridiron March Composer, Arthur Pryor Arranged by Wm. C. Stahl	$0.40	$0.50	$0.70	$0.50
Imogen Waltzes Composer, H. O. Wheeler Arranged by Chas. Welty	.40	.50	.70	.60
Love Thoughts Waltz Composer, Arthur Pryor Arranged by Wm. C. Stahl	.40	.50	.70	.60
La Spaniola Waltz Composer Arthur Pryor Arranged by Chas. Welty	.40	.50	.70	.60
Bungalow Dance H. O. Wheeler	.40	.50	.70	.50
An Arkansaw Huskin' Bee Arthur Pryor Arranged by Chas. Welty	.40	.50	.70	.50
The Band-Master March and Two-Step. Willard Arranged by Chas. Welty	.40	.50	.70	.50
Bunker Hill March and Two-Step. Pryor. Arranged by Chas. Welty	.40	.50	.70	.50
Village Belle Schottische. Willard Arranged by Chas. Welty	.40	.50	.70	.50
Dorothy Waltz Waltz. Willard Arranged by Chas. Welty	.40	.50	.70	.50
ParsonRingtail'sWeddingDance Eisenman. Arranged by Chas. Welty.	.40	.50	.70	.50

COMPOSITIONS BY E. N. GUCKERT

	Man. Solo	One Man. and G'it'r	Two Man. and G'it'r	One Man. and Pi'no
Reception Waltz E. N. Guckert	$0.30	$0.40	$0.60	$0.60
Purple Azalea Waltz E. N. Guckert	.30	.40	.60	.60
Amazon March E. N. Guckert	.30	.40	.60	.60
Creole Gavotte E. N. Guckert	.30	.40	.60	.60
Glee Club Polka E. N. Guckert	.30	.40	.60	.60
True-Be Gavotte E. N. Guckert	.30	.40	.60	.60
High Time Two-Step E. N. Guckert	.30	.40	.60	.60

ASK TO SEE

BROKAW'S QUEEN FOLIO

Mandolin and Guitar

Any of the above can be had at all music stores, or BROKAW MUSIC PUB. CO., St. Joseph, Mo. Never out of Print.

"THE SCHOOL MARM."

CHARACTERISTIC MARCH—TWO STEP.

Piano Solo	50	Mandolin & Piano	50	Two Banjos	50
Mandolin Solo	40	Two Mandolins & Piano	70	Large Orchestra	100
Mandolin & Guitar	50	Mandolin, Guitar & Piano	70	Small Orchestra	50
Two Mandolins & Guitar	70	Banjo Solo	40	Band	50

W. WESLEY WELLS.

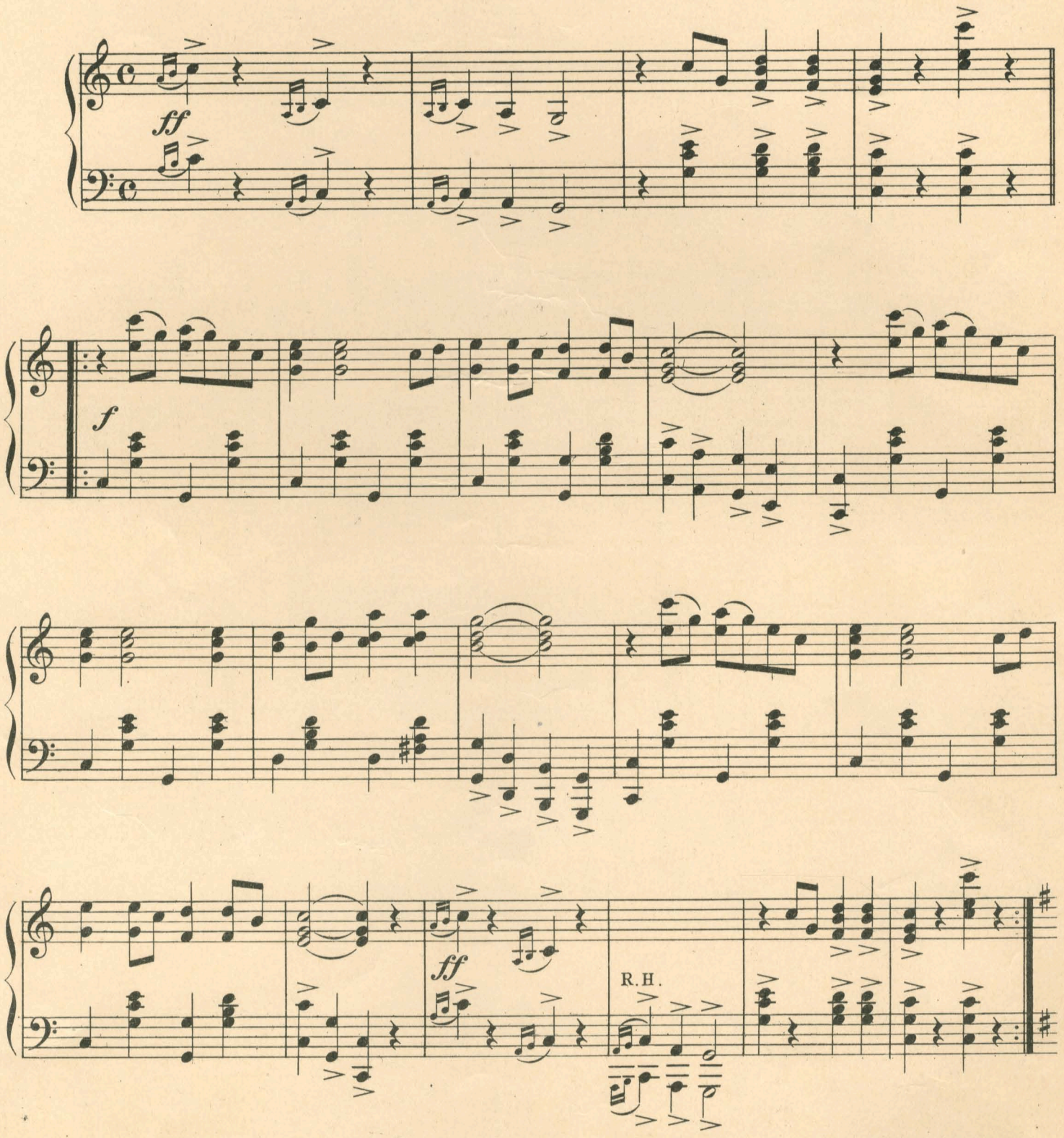

Copyright MDCCCXCIX by Chas. O. Brokaw.

English Rights secured.

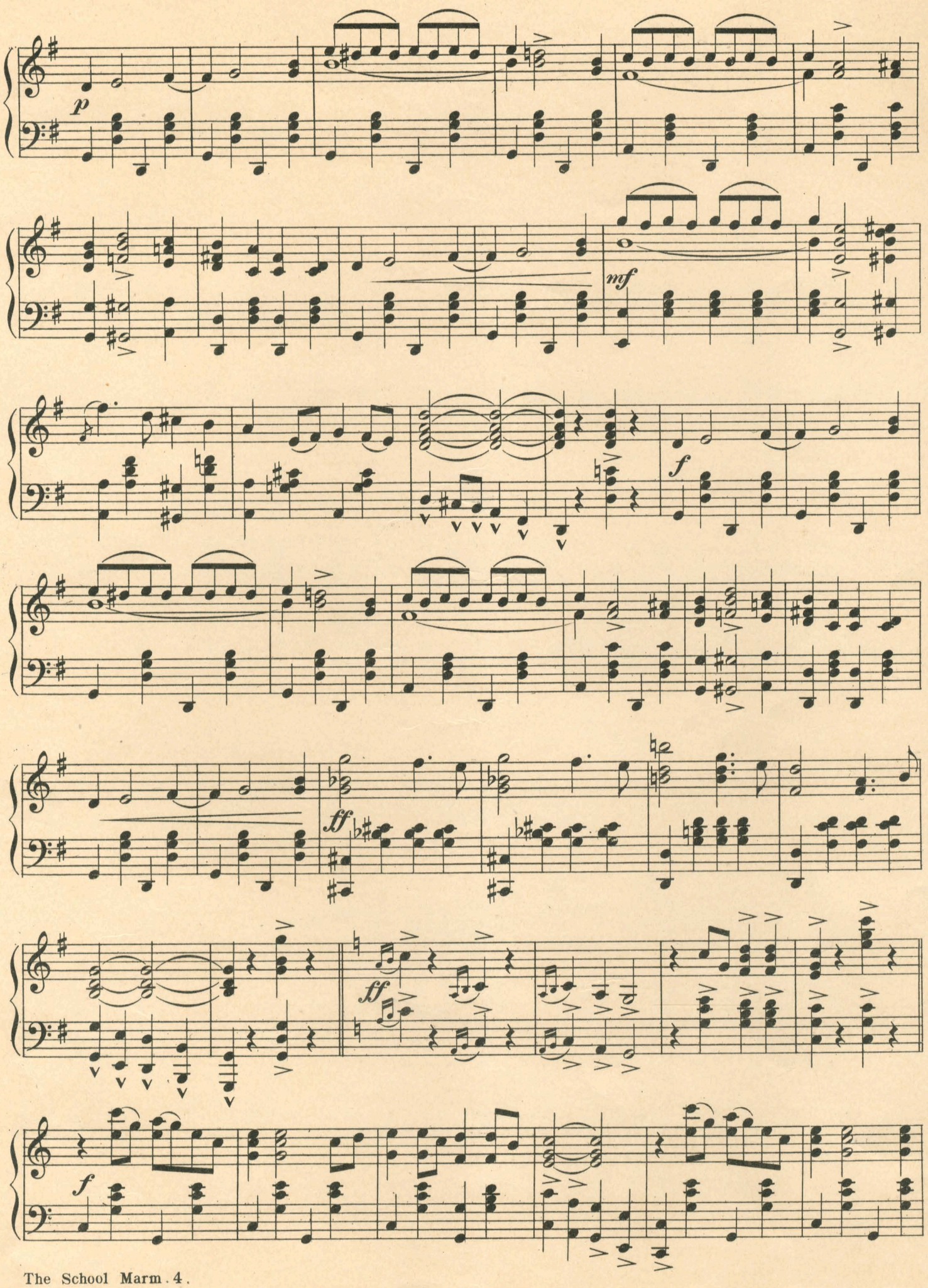
p
mf
f
ff
ff
f

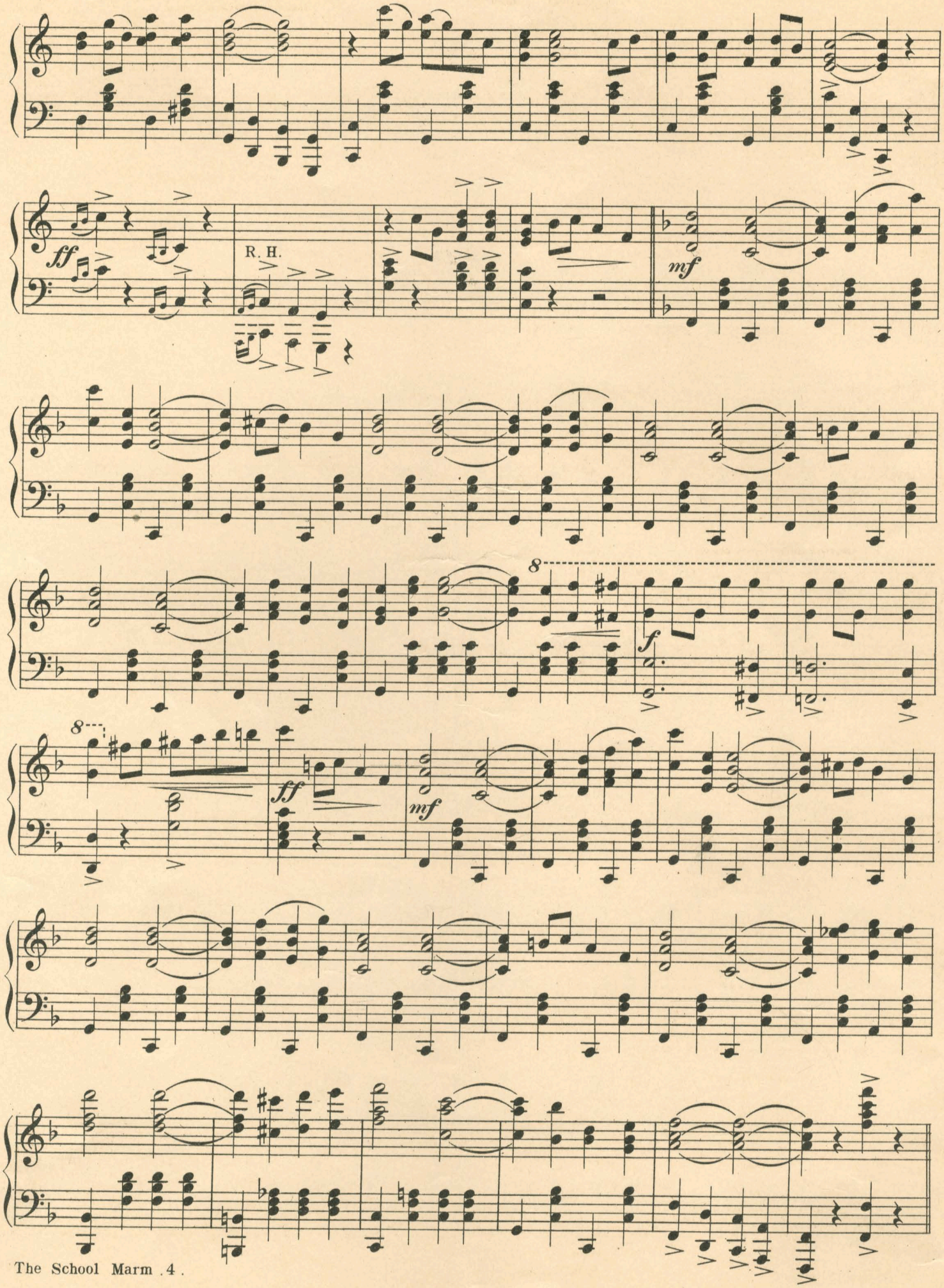
ff
R. H.
mf
8
f
8
ff
mf

R.H.

ff

L.H.

8va ad lib.

fff

Fine.

ATTENTION MANDOLIN, VIOLIN, AND GUITAR PLAYERS

BROKAW'S QUEEN FOLIO

For One or Two Mandolins, One or Two Violins, Guitar or Piano Accompaniment; being one of the finest original Mandolin and Guitar Folios ever compiled and containing original compositions from the pens of such composers as

E. N. GUCKERT, Famous Guitarist.
CHAS. K. HARRIS, Composer of "After the Ball."
ARTHUR W. PRYOR, Composer of "The Boston Tea Party."
CHAS. W. WELTY, Famous Mandolin Arranger.
WM. C. STAHL, Composer of "Black Adonis."
H. O. WHEELER, Composer of "The Merry American."
MONROE H. ROSENFELD, Composer "Take Back Your Gold"

20 original compositions as follows:

Mandolin Book	50c
Guitar Book	50c
Second Mandolin Book .	50c
Piano Book	50c

1 LaSpaniola. Waltz.....Pryor	11 Gridiron March.....Pryor
2 Jewel Schottische.....Guckert	12 Bungalow Dance.....Wheeler
3 Creole Gavotte.....Guckert	13 Reception March.....Guckert
4 Military Maiden.....Wheeler	14 Moonshiner's March.....Welty
5 Purple Azalea.....Guckert	15 Cast Aside.....Chas. K. Harris
6 High Time March.....Guckert	16 Nordica Schottische.....Wheeler
7 Terry Schottische.....Welty	17 Merry American March....Wheeler
8 Undine Waltzes.....Stahl	18 Better than Gold..Chas. K. Harris
9 Glee Club Polka.....Guckert	19 Amazon March.....Guckert
10 I Was Once Your Wife....Rosenfeld	20 True-Be Gavotte.....Guckert

"Your Money's Worth, or Your Money Back"

Any of the above can be had separate.

Other Famous Compositions from the Brokaw Catalogue.	Man Solo	One Man. and G'it'r	Two Man. and G it'r	One Man. and Pi'no	Two Man, and Pi'no
Love Thoughts Waltz.....Pryor	$0.40	.50	.70	$0.50	$0.70
La Spaniola Waltz.....Pryor	.40	.50	.70	.50	.70
Merry American March.....Wheeler	.25	.40	.50	.50	.70
Parson Ringtail's Wedding Dance.....Eisenman	.40	.50	.70	.50	.70
Ye Boston Tea Party. March.....Pryor	.25	.40	.50	.50	.70
Kalsominer's Jubilee. March.....Wheeler	.25	.40	.50	.50	.70
Nordica Schottische.....Wheeler	.25	.50	.60	.50	.70
Military Maiden. March.....Wheeler	.40	.50	.70	.50	.70
Bungalow Dance.....Wheeler	.40	.50	.70	.50	.70
Gridiron March.....Pryor	.40	.50	.70	.50	.70
Country Club Waltzes.....Pryor	.40	.60	.75		
Arkansaw Huskin' Bee.....Pryor	.40	.50	.70	.50	.70
Bunker Hill. March and Two-Step.....Pryor	.40	.50	.70	.50	.70
The Band Master. March.....Willard	.40	.50	.70	.50	.70
Dorothy Waltz.....Willard	.40	.50	.70	.50	.70

Brokaw Music Pub. Co.

ST. JOSEPH, MO.

OR ANY MUSIC DEALER.

Never Out of Print

TRY THESE ON YOUR PIANO

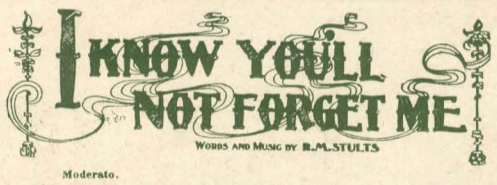

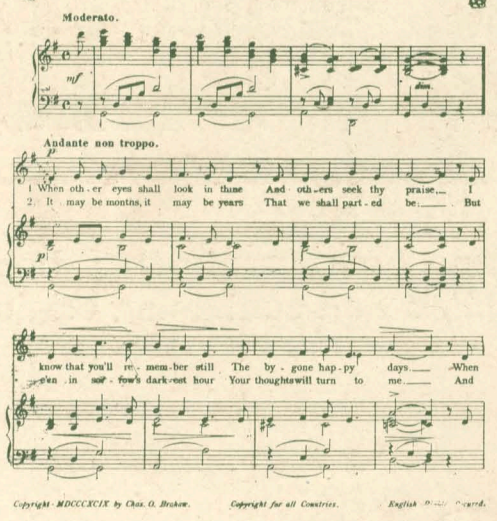

Copyright MDCCCXCIX by Chas. O. Brokaw. Copyright for all Countries. English Rights Secured.

Price 50c Postpaid.

"WHERE THE APPLE BLOSSOMS FALL."

Words by PAUL LESLIE. Music by JAS. ALVIN FAIRFIELD.

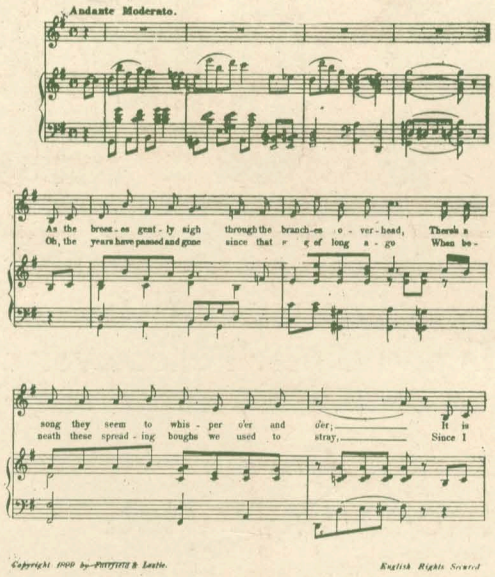

Copyright 1900 by Paul Leslie. English Rights Secured

Price, 50c Postpaid.

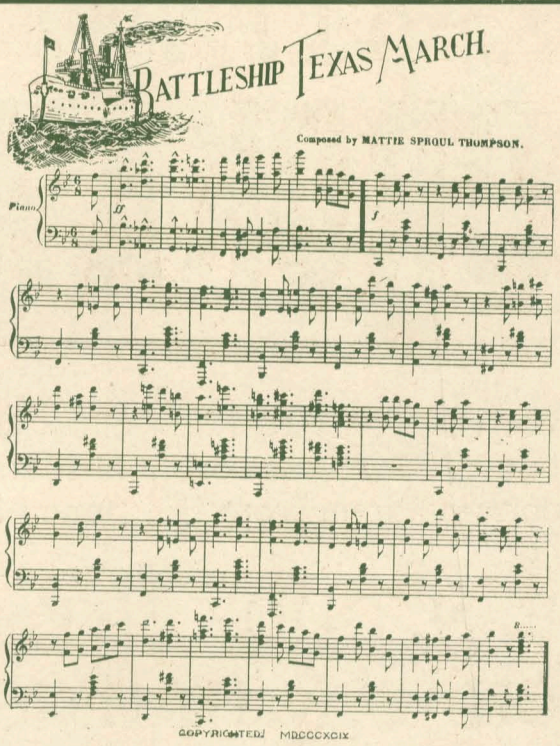

Price, 50c Postpaid.

IMOGEN WALTZES.

Arrangements:		Arrangements:		Arrangements:	
Mandolin Solo	40	Two Mandolins & Guitar	70	Full Orchestra	100
Two Mandolins	60	Mandolin & Piano	60	10 Instrs & Piano	50
Mandolin & Guitar	50	Two Mandolins & Piano	70	Extra Parts	20

H. O. WHEELER.
Comp. of Shut Yoah Eyes, Nordica Schottische, Kalsominers Jubilee, Merry American March.

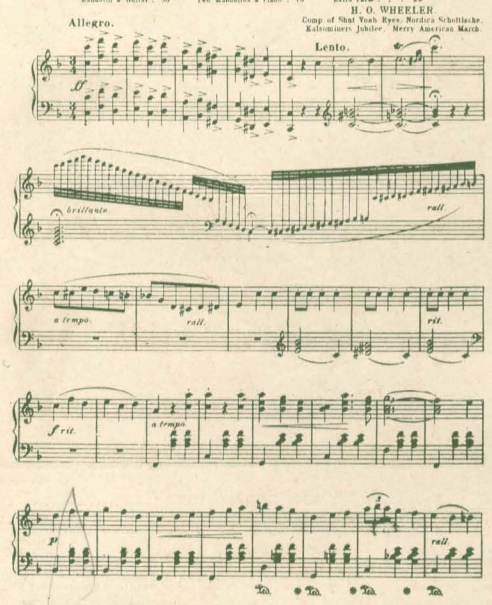

Copyright MDCCCXCVIII by Chas. O. Brokaw. Entered at Stationers Hall, London Eng.

Price, 50c Postpaid.

BUNGALOW DANCE.

Arrangements:		Arrangements:		Arrangements:	
Piano Solo	50	Two Mandolins & Guitar	70	Violin & Piano	50
Mandolin Solo	40	Mandolin & Piano	50	Large Orchestra	100
Mandolin & Guitar	50	Two Mandolins & Piano	70	Small Orchestra	50
		Violin Solo	40	Piano Accomp.	25

H. O. WHEELER.
Composer of the famous Merry American March, Imogen Waltzes, Nordica Schottische.

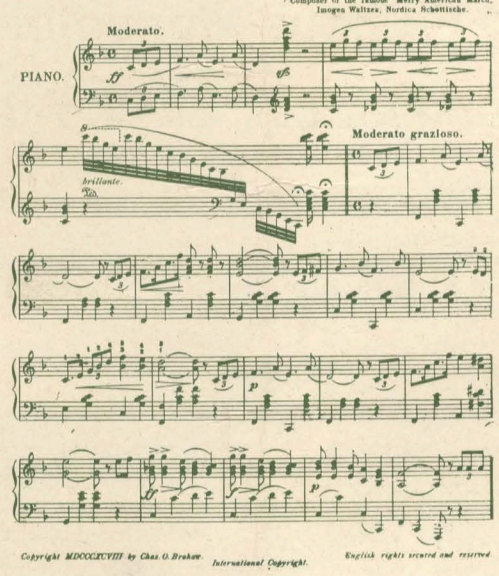

Copyright MDCCCXCVIII by Chas. O. Brokaw. International Copyright. English rights secured and reserved.

Price, 50c Postpaid.

THE GRIDIRON MARCH.

TWO STEP.

Arrangements:		Arrangements:			
Mandolin Solo	40	Two Mandolins & Guitar	70	Large Orchestra	100
Two Mandolins	60	Mandolin & Piano	50	Small Orchestra	50
Mandolin & Guitar	50	Two Mandolins & Piano	70	Military Band	50

ARTHUR PRYOR.
Musical Director
Comp. of "Boston Tea Party."

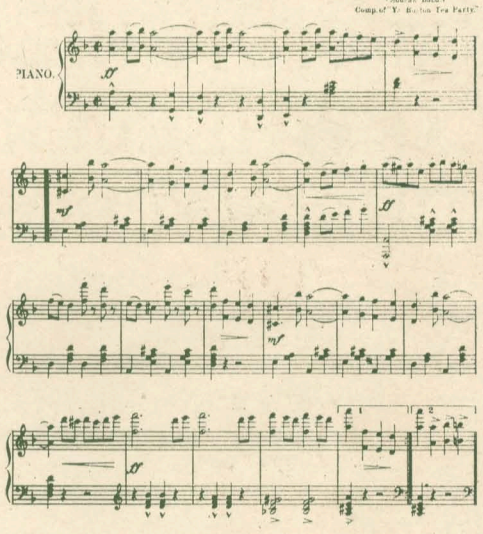

Copyright MDCCCXCVIII by Chas. O. Brokaw. English rights secured.

Price, 50c Postpaid.

THE KALSOMINER'S JUBILEE.

MARCH and TWO STEP.

H. O. WHEELER.

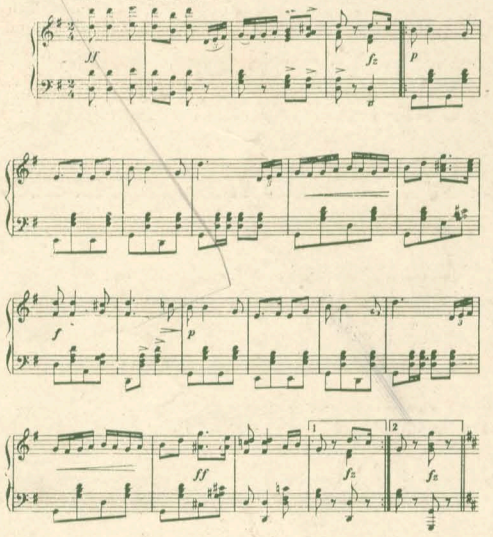

Copyright MDCCCXCVIII by C. O. Brokaw. Eng. Rights secured.

Price, 50c Postpaid.

THE "BANDMASTER"

MARCH & TWO-STEP

Piano Solo	40	Mandolin & Piano	50	Violin Solo	40
Mandolin Solo	40	Two Mandolins & Piano	70	Large Orchestra	1.00
Mandolin & Guitar	50	Mandolin Guitar & Piano	70	Small Orchestra	50
Two Mandolins & Guitar	70	Violin & Piano	50	Band	50

MILTON WILLARD.

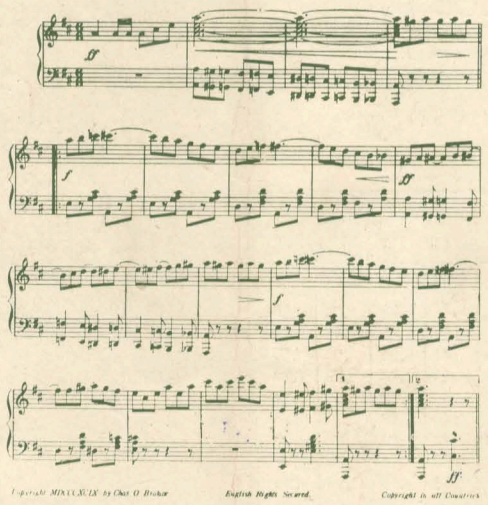

Copyright MDCCCXCIX by Chas. O. Brokaw. English Rights Secured. Copyright in all Countries.

Price, 50c Postpaid.

SHUT YOAH EYES.

Words by DREAMOR R. DRAKE. Music by H. O. WHEELER.

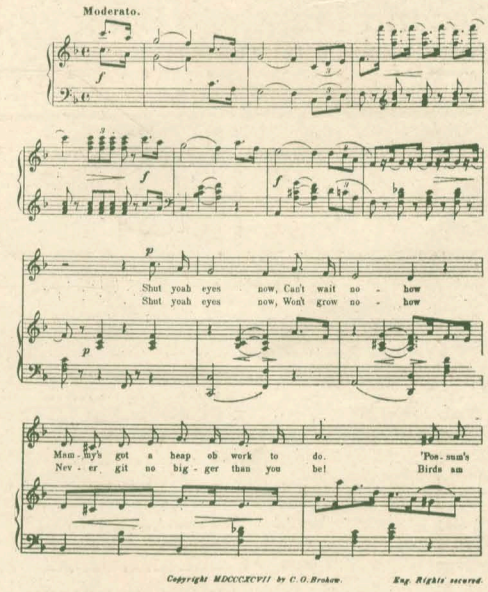

Copyright MDCCCXCVII by C. O. Brokaw. Eng. Rights secured.

Price, 50c Postpaid.

Any and All Music Stores or of the Publishers, BROKAW MUSIC PUB. CO., St. Joseph, Mo. Never Out of Print.